

Building Architecture

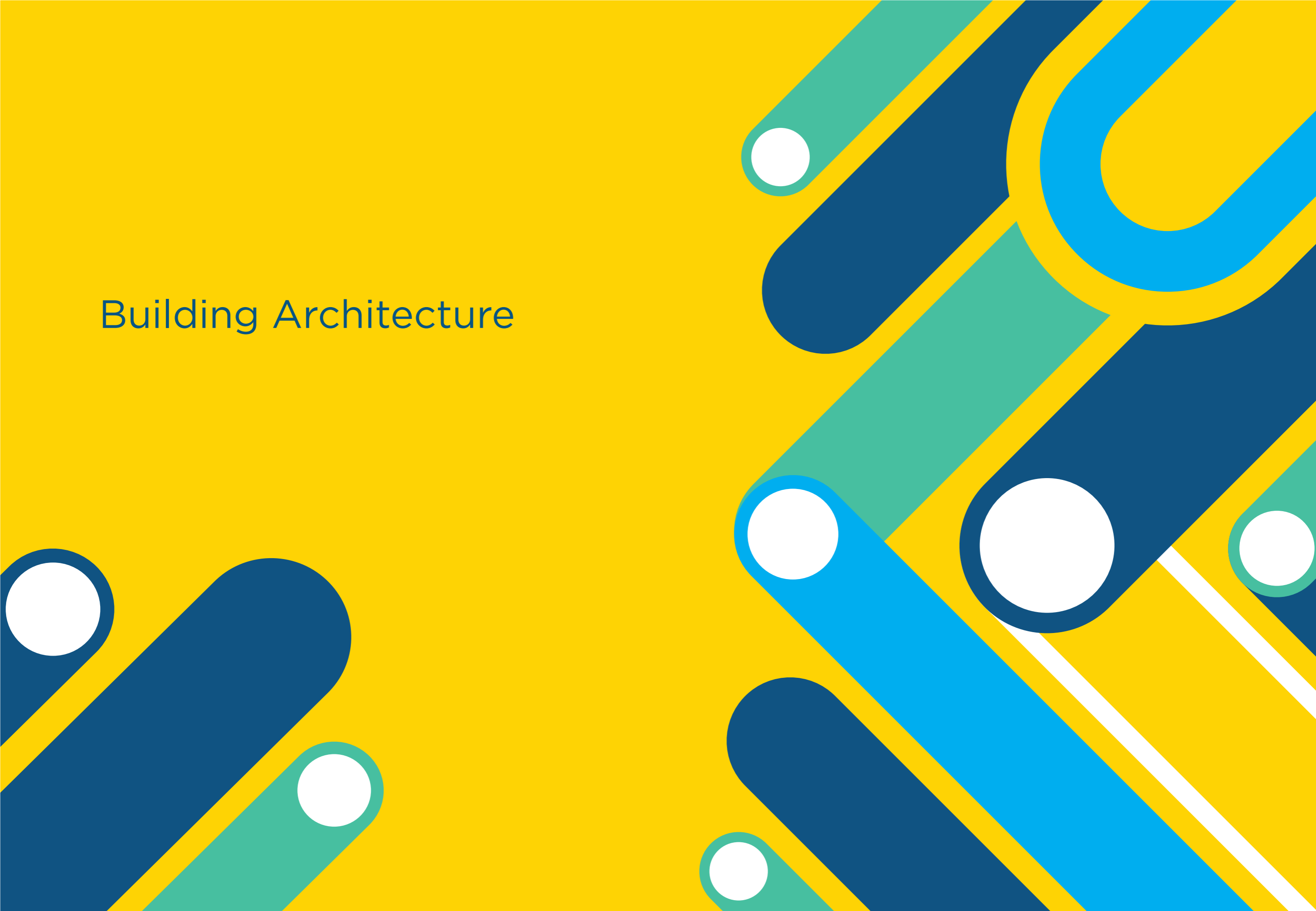

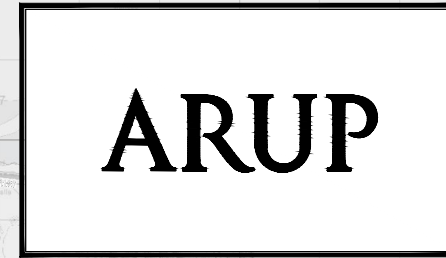

# BUSCONNECTS DUBLIN CORE BUS CORRIDORS INFRASTRUCTURE WORKS

## BLANCHARDSTOWN TO CITY CENTRE SCHEME

### BUILDINGS / ARCHITECTURE

DRAWING SERIES NUMBER(S)	DRAWING SERIES DESCRIPTION
BCIDC-ARP-BLD_IX-0005_XX_00-DR-AA-0001	BLANCHARDSTOWN TO CITY CENTRE CORE BUS CORRIDOR SCHEME. BUILDINGS / ARCHITECTURE. COVER SHEET
BCIDC-ARP-BLD_AR-0005_IN_00-DR-AA-0001	BLANCHARDSTOWN TO CITY CENTRE CORE BUS CORRIDOR SCHEME. BUILDINGS / ARCHITECTURE. PROPOSED SITE PLAN
BCIDC-ARP-BLD_AR-0005_IN_00-DR-AA-0002	BLANCHARDSTOWN TO CITY CENTRE CORE BUS CORRIDOR SCHEME. BUILDINGS / ARCHITECTURE. PROPOSED BUS INTERCHANGE GROUND PLAN
BCIDC-ARP-BLD_AR-0005_IN_00-DR-AA-0003	BLANCHARDSTOWN TO CITY CENTRE CORE BUS CORRIDOR SCHEME. BUILDINGS / ARCHITECTURE. PROPOSED BUS INTERCHANGE LOWER ROOF PLAN
BCIDC-ARP-BLD_AR-0005_IN_00-DR-AA-0004	BLANCHARDSTOWN TO CITY CENTRE CORE BUS CORRIDOR SCHEME. BUILDINGS / ARCHITECTURE. PROPOSED BUS INTERCHANGE UPPER ROOF PLAN
BCIDC-ARP-BLD_AR-0005_IN_00-DR-AA-0005	BLANCHARDSTOWN TO CITY CENTRE CORE BUS CORRIDOR SCHEME. BUILDINGS / ARCHITECTURE. PROPOSED LAYOUT SECTIONS
BCIDC-ARP-BLD_AR-0005_IN_00-DR-AA-0006	BLANCHARDSTOWN TO CITY CENTRE CORE BUS CORRIDOR SCHEME. BUILDINGS / ARCHITECTURE. PROPOSED DETAIL ELEVATIONS
BCIDC-ARP-BLD_AR-0005_IN_00-DR-AA-0007	BLANCHARDSTOWN TO CITY CENTRE CORE BUS CORRIDOR SCHEME. BUILDINGS / ARCHITECTURE. PROPOSED ARTIST'S IMPRESSIONS
BCIDC-ARP-BLD_AR-0005_XX_00-DR-AA-0001	BLANCHARDSTOWN TO CITY CENTRE CORE BUS CORRIDOR SCHEME. BUILDINGS / ARCHITECTURE. PROPOSED BUS DRIVER WELFARE FACILITY. PLAN AND SECTIONS - SHEET 1 OF 2
BCIDC-ARP-BLD_AR-0005_XX_00-DR-AA-0002	BLANCHARDSTOWN TO CITY CENTRE CORE BUS CORRIDOR SCHEME. BUILDINGS / ARCHITECTURE. PROPOSED BUS DRIVER WELFARE FACILITY. PLANS, SECTIONS & ELEVATIONS - SHEET 2 OF 2

I:\192\_168\_0\_1\Drawings\2020\2016200\_WIP01\_Xref\BCIDC-ARP-BLD\_IX-0005\_XX\_00-DR-AA-0001.dwg

**Disclaimer:**  
 a. © National Transport Authority (NTA) 2022. This drawing is confidential and the copyright in it is owned by NTA. This drawing must not be either loaned, copied or otherwise reproduced in whole or in part or used for any purpose without the prior permission of NTA.  
 b. This drawing is to be used for the design element identified in the titlebox. Other information shown is to be considered indicative only. The drawing is to be read in conjunction with all other relevant design drawings.  
 c. O.S. data used for plans are printed under © Ordnance Survey Ireland Government of Ireland. All rights reserved. Licence Number 2022/OSI\_NMA\_180 National Transport Authority. All elevations are in metres and relate to OSI Geoid Model (OSGM15) Mean Head. All Co-ordinates are in Irish Transverse Mercator Grid (ITM) as defined by OSI active local GPS station.  
 d. Information concerning the position of apparatus shown on this drawing is based on drawings supplied by the utility owners and/or the utility works contractor, whilst every care has been taken in the preparation of this drawing, positions should be taken as approximate and are intended for general guidance only and no representation is made by the NTA as to the accuracy, completeness, sufficiency or otherwise of this drawing and the position of the apparatus. The information contained herein does not purport to be comprehensive or final as the apparatus is subject to being altered and/or superseded. Recipients should not rely on this information. Any liabilities are hereby expressly disclaimed.  
 e. The information contained herein has been provided by the NTA but does not purport to be comprehensive or final. Recipients should not rely on the information. Neither the NTA nor any of its directors, officers, employees, agents, stakeholders or advisers make any representation or warranty as to, or accept any liability or responsibility in relation to, the adequacy, accuracy, reasonableness or completeness of the information provided as part of this document or any matter on which the information is based (including but not limited to loss or damage arising as a result of reliance by recipients on the information or any part of it). Any liabilities are hereby expressly disclaimed.



Rev	Date	Drn	Chk'd	App'd	Description
M01	04/04/2022	BS	GN	BD	ISSUE FOR PHASE 4: PLANNING

 Date: 04/04/2022 Project Code: BCIDC Originator Code: ARP		 Engineering Designer: ARUP Drawn: BS Checked: GN Approved: BD OMS Code: 268401-00	
---	--	---	--

<b>Programme Title</b> BUSCONNECTS DUBLIN CORE BUS CORRIDORS INFRASTRUCTURE WORKS			
<b>Drawing Title</b> BLANCHARDSTOWN TO CITY CENTRE CORE BUS CORRIDOR SCHEME BUILDINGS / ARCHITECTURE COVER SHEET			
<b>Drawing File Name</b> BCIDC-ARP-BLD_IX-0005_XX_00-DR-AA-0001	<b>Sheet Number</b> 01 of 01	<b>Status</b> A	<b>Rev</b> M01

DO NOT SCALE USE FIGURED DIMENSIONS ONLY



**LEGEND:**

	BUS LANE
	CYCLE TRACK
	FOOTPATH
	CARRIAGEWAY
	GRASS AREA / VERGE
	PEDESTRIAN PRIORITY ZONE
	RAISED TABLE
	BUS STOP LOCATIONS
	TREE (EXISTING & PROPOSED)
	HERITAGE FEATURES
	SITE BOUNDARY LINE
	TEMPORARY LAND ACQUISITION

**Disclaimer:**  
 a. © National Transport Authority (NTA) 2022. This drawing is confidential and the copyright in it is owned by NTA. This drawing must not be either loaned, copied or otherwise reproduced in whole or in part or used for any purpose without the prior permission of NTA.  
 b. This drawing is to be used for the design element identified in the titlebox. Other information shown is to be considered indicative only. The drawing is to be read in conjunction with all other relevant design drawings.  
 c. O.S. data used for plans are printed under © Ordnance Survey Ireland Government of Ireland. All rights reserved. Licence Number 2022/OSI\_NMA\_160 National Transport Authority. All elevations are in metres and relate to OSI Geoid Model (OSGM15) Mean Head. All Co-ordinates are in Irish

Transverse Mercator Grid (ITM) as defined by OSI active local GPS station.  
 d. Information concerning the position of apparatus shown on this drawing is based on drawings supplied by the utility owners and/or the utility works contractor, whilst every care has been taken in the preparation of this drawing, positions should be taken as approximate and are intended for general guidance only and no representation is made by the NTA as to the accuracy, completeness, sufficiency or otherwise of this drawing and the position of the apparatus. The information contained herein does not purport to be comprehensive or final as the apparatus is subject to being altered and/or superseded. Recipients should not rely on this information. Any liabilities are hereby expressly disclaimed.

The information contained herein has been provided by the NTA but does not purport to be comprehensive or final. Recipients should not rely on the information. Neither the NTA nor any of its directors, officers, employees, agents, stakeholders or advisers make any representation or warranty as to, or accept any liability or responsibility in relation to, the adequacy, accuracy, reasonableness or completeness of the information provided as part of this document or any matter on which the information is based (including but not limited to loss or damage arising as a result of reliance by recipients on the information or any part of it). Any liabilities are hereby expressly disclaimed.



Rev	Date	Drn	Chk'd	App'd	Description
M01	04/04/2022	BS	GN	BD	ISSUE FOR PHASE 4: PLANNING

Client <b>NTA</b> Udarás Náisiúnta Iompair National Transport Authority		Engineering Designer <b>ARUP</b>		
Date 04/04/2022	Scale 1:500 @ A1 @ A3	Drawn BS	Checked GN	Approved BD
Project Code BCIDC	Originator Code ARP	OMS Code 268401-00		

Programme Title <b>BUSCONNECTS DUBLIN CORE BUS CORRIDORS INFRASTRUCTURE WORKS</b>				
Drawing Title BLANCHARDSTOWN TO CITY CENTRE CORE BUS CORRIDOR SCHEME BUS INTERCHANGE PROPOSED SITE PLAN				
Drawing File Name BCIDC-ARP-BLD_AR-0005_IN_00-DR-AA-0001	Sheet Number 01 of 01	Status A	Rev M01	

DO NOT SCALE USE FIGURED DIMENSIONS ONLY

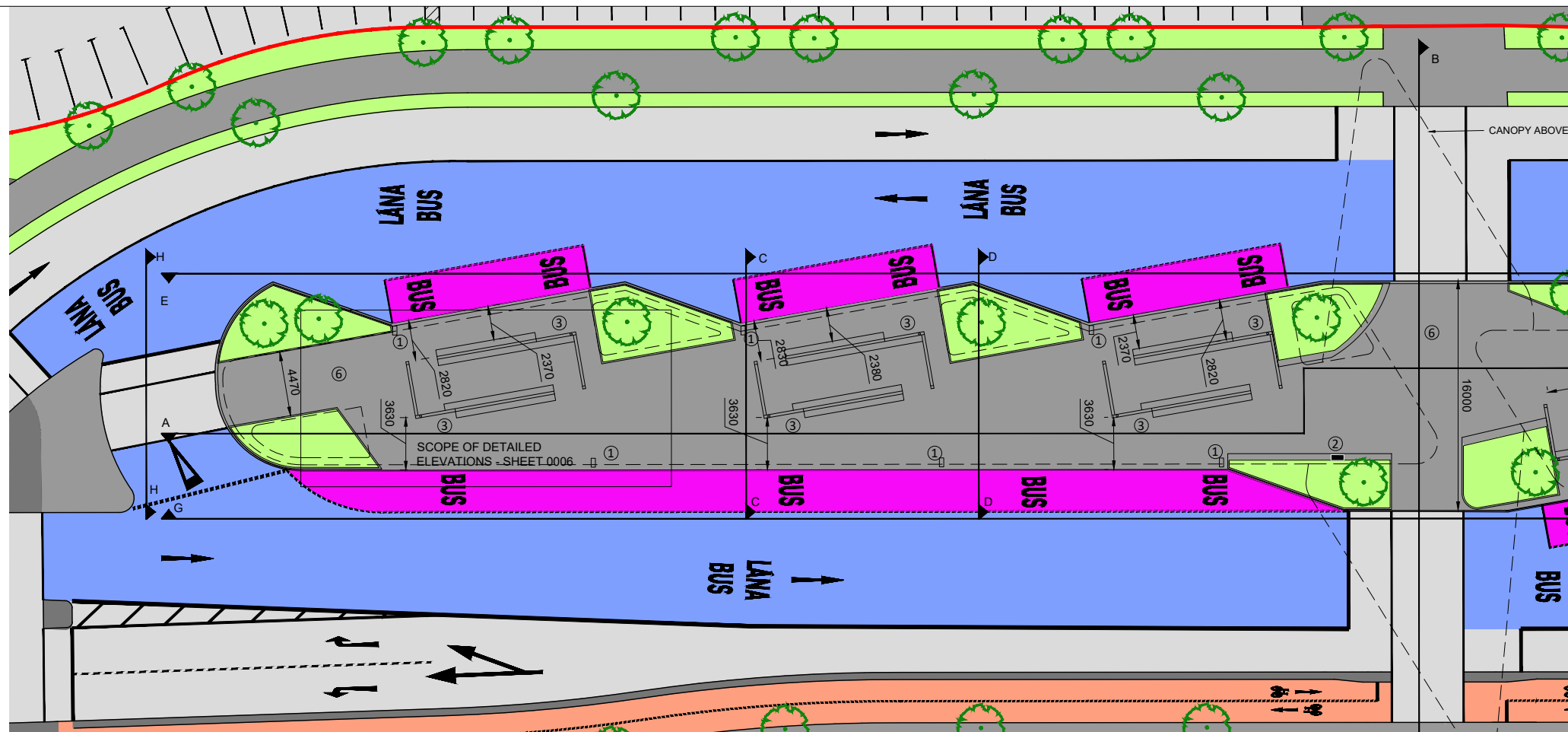

01 PROPOSED GROUND FLOOR PLAN PART A  
0002 1:200

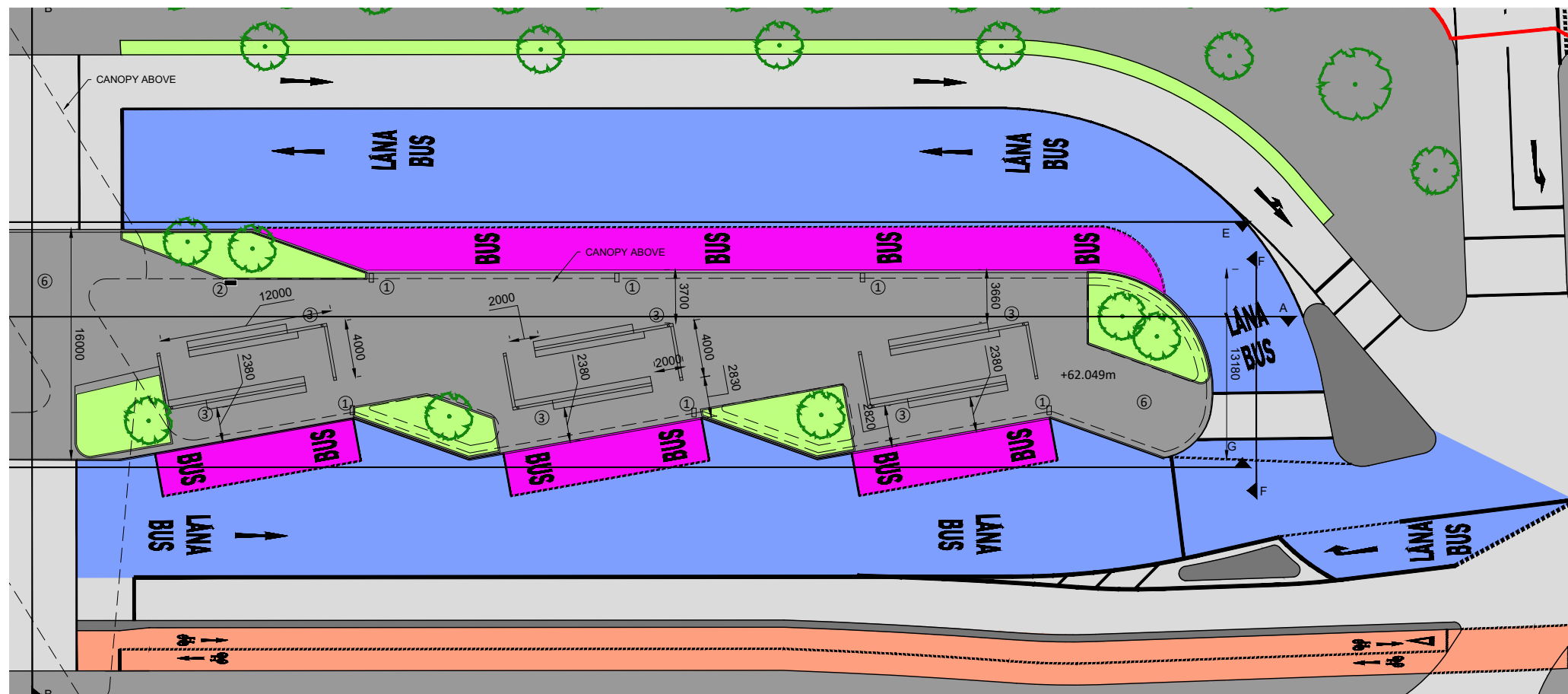

02 PROPOSED GROUND PLAN PART B  
0002 1:200

**NUMBER LEGEND:**

- 1 - PROPOSED REAL TIME PASSENGER INFORMATION (RTPI) (2600mm ABOVE FFL)
- 2 - PROPOSED TICKET MACHINE
- 3 - ELECTRONIC DISPLAY BOARD
- 4 - SEDUM OR EQUIVALENT GREEN ROOF
- 5 - SEMI-INTENSIVE GREEN ROOF
- 6 - CONCRETE PAVERS
- 7 - FALL ARREST SYSTEM
- 8 - RAIN WATER OUTLET

**LEGEND:**

- BUS LANE
- CYCLE TRACK
- FOOTPATH
- CARRIAGEWAY
- GRASS AREA / VERGE
- PEDESTRIAN PRIORITY ZONE
- RAISED TABLE
- BUS STOP LOCATIONS
- TREE (EXISTING & PROPOSED)
- HERITAGE FEATURES
- SITE BOUNDARY LINE
- TEMPORARY LAND ACQUISITION

**Disclaimer:**  
 a. © National Transport Authority (NTA) 2022. This drawing is confidential and the copyright in it is owned by NTA. This drawing must not be either loaned, copied or otherwise reproduced in whole or in part or used for any purpose without the prior permission of NTA.  
 b. This drawing is to be used for the design element identified in the titlebox. Other information shown is to be considered indicative only. The drawing is to be read in conjunction with all other relevant design drawings.  
 c. O.S. data used for plans are printed under © Ordnance Survey Ireland Government of Ireland. All rights reserved. Licence Number 2022/OSI\_NMA\_160 National Transport Authority. All elevations are in metres and relate to OSI Geoid Model (OSGM15) Mean Head. All Co-ordinates are in Irish

Transverse Mercator Grid (ITM) as defined by OSI active local GPS station.  
 d. Information concerning the position of apparatus shown on this drawing is based on drawings supplied by the utility owners and/or the utility works contractor, whilst every care has been taken in the preparation of this drawing, positions should be taken as approximate and are intended for general guidance only and no representation is made by the NTA as to the accuracy, completeness, sufficiency or otherwise of this drawing and the position of the apparatus. The information contained herein does not purport to be comprehensive or final as the apparatus is subject to being altered and/or superseded. Recipients should not rely on this information. Any liabilities are hereby expressly disclaimed.

The information contained herein has been provided by the NTA but does not purport to be comprehensive or final. Recipients should not rely on the information. Neither the NTA nor any of its directors, officers, employees, agents, stakeholders or advisers make any representation or warranty as to, or accept any liability or responsibility in relation to, the adequacy, accuracy, reasonableness or completeness of the information provided as part of this document or any matter on which the information is based (including but not limited to loss or damage arising as a result of reliance by recipients on the information or any part of it). Any liabilities are hereby expressly disclaimed.



Rev	Date	Drn	Chk'd	App'd	Description
M01	04/04/2022	BS	GN	BD	ISSUE FOR PHASE 4: PLANNING

Client <b>NTA</b> Udarás Náisiúnta Iompair National Transport Authority		Engineering Designer <b>ARUP</b>		
Date 04/04/2022	Scale 1:200 @ A1 1:800 @ A3	Drawn BS	Checked GN	Approved BD
Project Code BCIDC	Originator Code ARP	OMS Code 268401-00		

Programme Title <b>BUSCONNECTS DUBLIN CORE BUS CORRIDORS INFRASTRUCTURE WORKS</b>				
Drawing Title BLANCHARDSTOWN TO CITY CENTRE CORE BUS CORRIDOR SCHEME BUS INTERCHANGE PROPOSED GROUND PLAN				
Drawing File Name BCIDC-ARP-BLD_AR-0005_IN_00-DR-AA-0002	Sheet Number 01 of 01	Status A	Rev M01	

DO NOT SCALE USE FIGURED DIMENSIONS ONLY

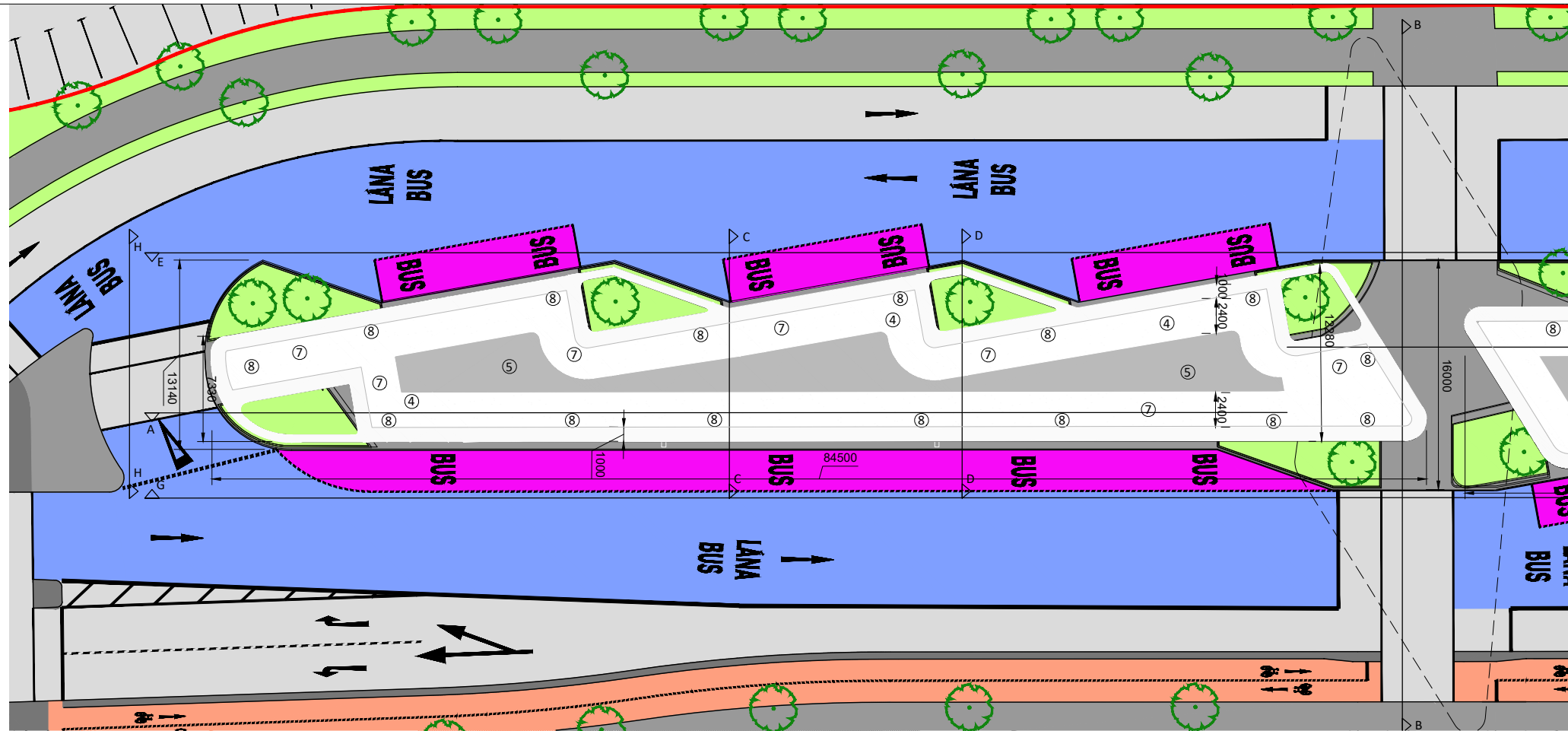

01 PROPOSED LOWER ROOF PLAN PART A  
0003 1:200

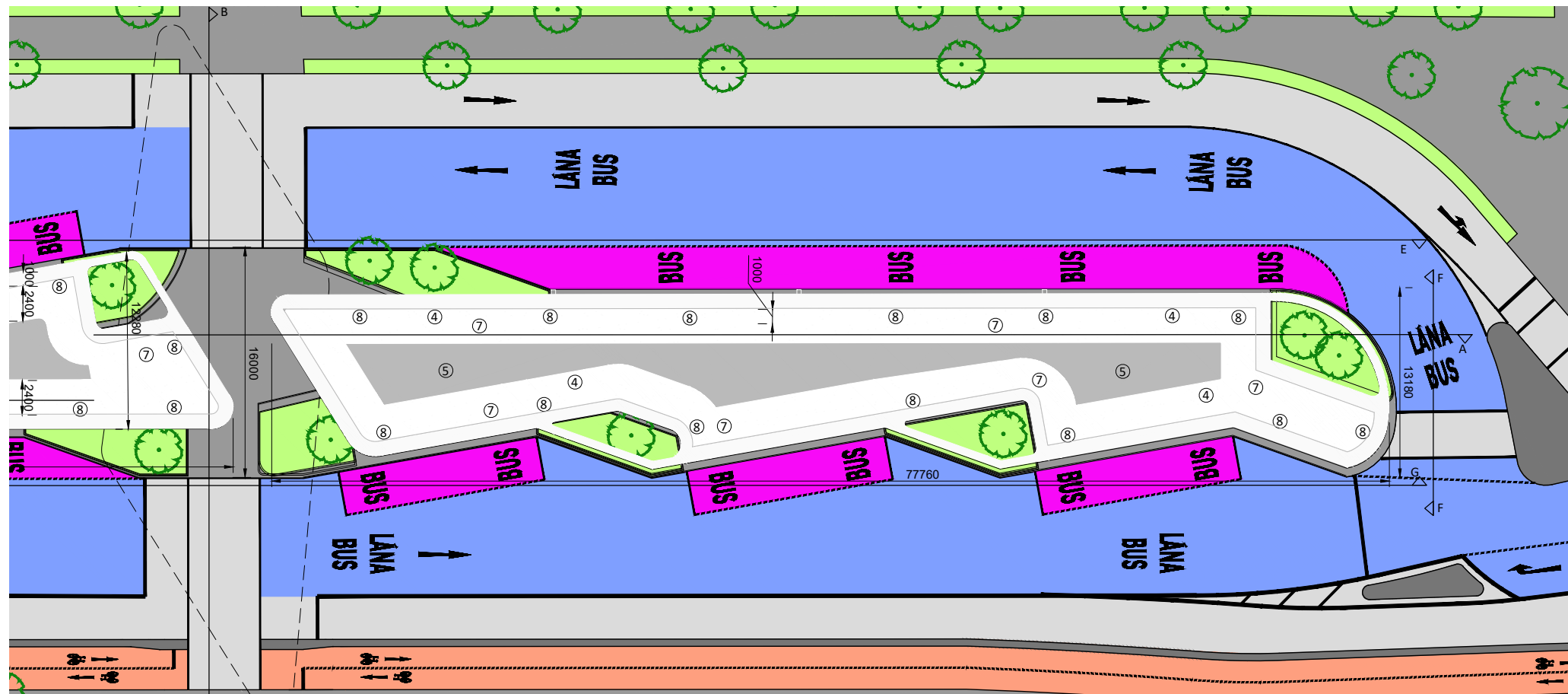

02 PROPOSED LOWER ROOF PLAN PART B  
0003 1:200

**NUMBER LEGEND:**

- 1 - PROPOSED RTP1 (2600mm ABOVE FFL)
- 2 - PROPOSED TICKET MACHINE
- 3 - ELECTRONIC DISPLAY BOARD
- 4 - SEDUM OR EQUIVALENT GREEN ROOF
- 5 - SEMI-INTENSIVE GREEN ROOF
- 6 - CONCRETE PAVERS
- 7 - FALL ARREST SYSTEM
- 8 - RAIN WATER OUTLET

**LEGEND:**

- BUS LANE
- CYCLE TRACK
- FOOTPATH
- CARRIAGEWAY
- GRASS AREA / VERGE
- PEDESTRIAN PRIORITY ZONE
- RAISED TABLE
- BUS STOP LOCATIONS
- TREE (EXISTING & PROPOSED)
- HERITAGE FEATURES
- SITE BOUNDARY LINE
- TEMPORARY LAND ACQUISITION

**Disclaimer:**  
 a. © National Transport Authority (NTA) 2022. This drawing is confidential and the copyright in it is owned by NTA. This drawing must not be either loaned, copied or otherwise reproduced in whole or in part or used for any purpose without the prior permission of NTA.  
 b. This drawing is to be used for the design element identified in the titlebox. Other information shown is to be considered indicative only. The drawing is to be read in conjunction with all other relevant design drawings.  
 c. O.S. data used for plans are printed under © Ordnance Survey Ireland Government of Ireland. All rights reserved. Licence Number 2022/OSI\_NMA\_160 National Transport Authority. All elevations are in metres and relate to OSI Geoid Model (OSGM15) Mean Head. All Co-ordinates are in Irish

Transverse Mercator Grid (ITM) as defined by OSI active local GPS station.  
 d. Information concerning the position of apparatus shown on this drawing is based on drawings supplied by the utility owners and/or the utility works contractor, whilst every care has been taken in the preparation of this drawing, positions should be taken as approximate and are intended for general guidance only and no representation is made by the NTA as to the accuracy, completeness, sufficiency or otherwise of this drawing and the position of the apparatus. The information contained herein does not purport to be comprehensive or final as the apparatus is subject to being altered and/or superceded. Recipients should not rely on this information. Any liabilities are hereby expressly disclaimed.

The information contained herein has been provided by the NTA but does not purport to be comprehensive or final. Recipients should not rely on the information. Neither the NTA nor any of its directors, officers, employees, agents, stakeholders or advisers make any representation or warranty as to, or accept any liability or responsibility in relation to, the adequacy, accuracy, reasonableness or completeness of the information provided as part of this document or any matter on which the information is based (including but not limited to loss or damage arising as a result of reliance by recipients on the information or any part of it). Any liabilities are hereby expressly disclaimed.



Rev	Date	Drn	Chk'd	App'd	Description
M01	04/04/2022	BS	GN	BD	ISSUE FOR PHASE 4: PLANNING

Client <b>NTA</b> Udaráis Náisiúnta Iompair National Transport Authority		Engineering Designer <b>ARUP</b>	
Date 04/04/2022	Scale 1:200 @ A1 1:800 @ A3	Drawn BS	Checked GN
Project Code BCIDC	Originator Code ARP	Approved BD	OMS Code 268401-00

Programme Title <b>BUSCONNECTS DUBLIN CORE BUS CORRIDORS INFRASTRUCTURE WORKS</b>			
Drawing Title BLANCHARDSTOWN TO CITY CENTRE CORE BUS CORRIDOR SCHEME BUS INTERCHANGE PROPOSED LOWER ROOF PLAN			
Drawing File Name BCIDC-ARP-BLD_AR-0005_IN_00-DR-AA-0003	Sheet Number 01 of 01	Status A	Rev M01

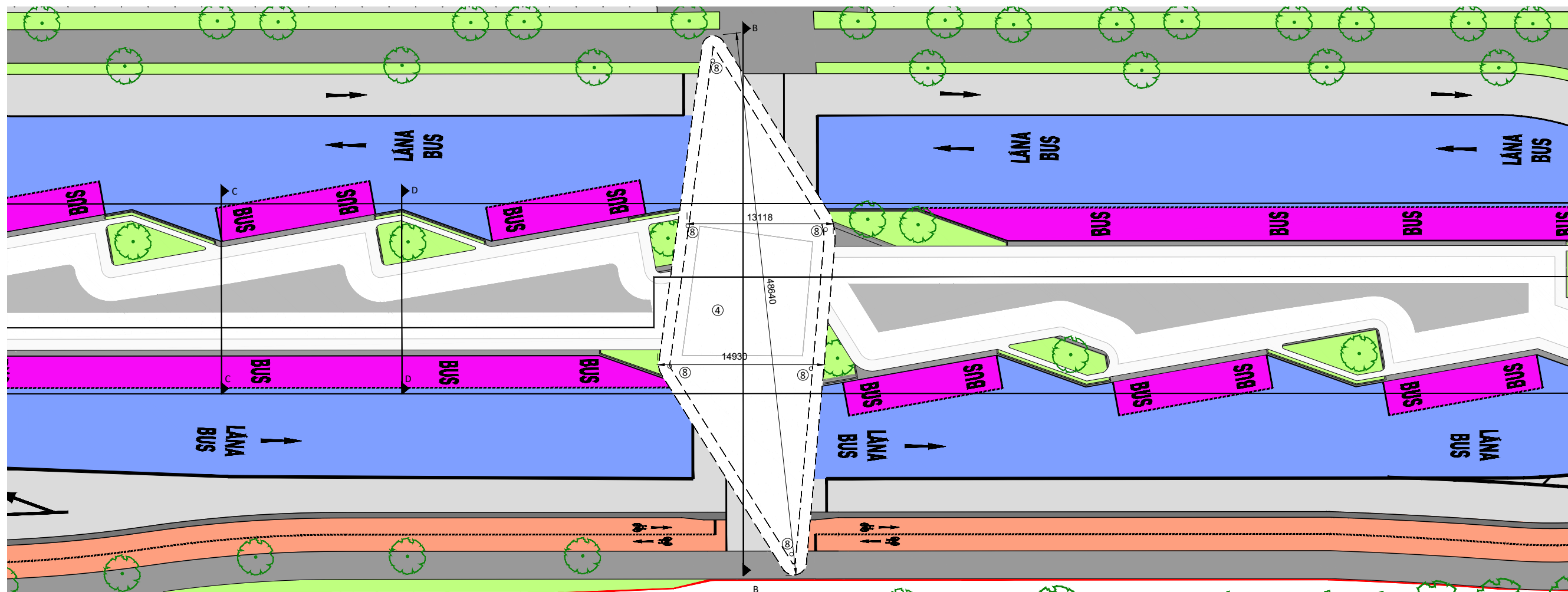

01 PROPOSED UPPER ROOF PLAN  
0004 1:200

**NUMBER LEGEND:**

- 1 - PROPOSED RTP1 (2600mm ABOVE FFL)
- 2 - PROPOSED TICKET MACHINE
- 3 - ELECTRONIC DISPLAY BOARD
- 4 - SEDUM OR EQUIVALENT GREEN ROOF
- 5 - SEMI-INTENSIVE GREEN ROOF
- 6 - CONCRETE PAVERS
- 7 - FALL ARREST SYSTEM
- 8 - RAIN WATER OUTLET

**LEGEND:**

- BUS LANE
- CYCLE TRACK
- FOOTPATH
- CARRIAGEWAY
- GRASS AREA / VERGE
- PEDESTRIAN PRIORITY ZONE
- RAISED TABLE
- BUS STOP LOCATIONS
- TREE (EXISTING & PROPOSED)
- HERITAGE FEATURES
- SITE BOUNDARY LINE
- TEMPORARY LAND ACQUISITION

**Disclaimer:**  
 a. © National Transport Authority (NTA) 2022. This drawing is confidential and the copyright in it is owned by NTA. This drawing must not be either loaned, copied or otherwise reproduced in whole or in part or used for any purpose without the prior permission of NTA.  
 b. This drawing is to be used for the design element identified in the titlebox. Other information shown is to be considered indicative only. The drawing is to be read in conjunction with all other relevant design drawings.  
 c. O.S. data used for plans are printed under © Ordnance Survey Ireland Government of Ireland. All rights reserved. Licence Number 2022/OSI\_NMA\_180 National Transport Authority. All elevations are in metres and relate to OSI Geoid Model (OSGM15) Mean Head. All Co-ordinates are in Irish Transverse Mercator Grid (ITM) as defined by OSI active local GPS station.  
 d. Information concerning the position of apparatus shown on this drawing is based on drawings supplied by the utility owners and/or the utility works contractor, whilst every care has been taken in the preparation of this drawing, positions should be taken as approximate and are intended for general guidance only and no representation is made by the NTA as to the accuracy, completeness, sufficiency or otherwise of this drawing and the position of the apparatus. The information contained herein does not purport to be comprehensive or final as the apparatus is subject to being altered and/or superseded. Recipients should not rely on this information. Any liabilities are hereby expressly disclaimed.  
 e. The information contained herein has been provided by the NTA but does not purport to be comprehensive or final. Recipients should not rely on the information. Neither the NTA nor any of its directors, officers, employees, agents, stakeholders or advisers make any representation or warranty as to, or accept any liability or responsibility in relation to, the adequacy, accuracy, reasonableness or completeness of the information provided as part of this document or any matter on which the information is based (including but not limited to loss or damage arising as a result of reliance by recipients on the information or any part of it). Any liabilities are hereby expressly disclaimed.



Rev	Date	Drn	Chk'd	App'd	Description
M01	04/04/2022	BS	GN	BD	ISSUE FOR PHASE 4: PLANNING

Client <b>NTA</b> Udarás Náisiúnta Iompair National Transport Authority		Engineering Designer <b>ARUP</b>		
Date 04/04/2022	Scale 1:200 @ A1 1:800 @ A3	Drawn BS	Checked GN	Approved BD
Project Code BCIDC	Originator Code ARP	OMS Code 268401-00		

Programme Title <b>BUSCONNECTS DUBLIN CORE BUS CORRIDORS INFRASTRUCTURE WORKS</b>				
Drawing Title BLANCHARDSTOWN TO CITY CENTRE CORE BUS CORRIDOR SCHEME BUS INTERCHANGE PROPOSED UPPER ROOF PLAN				
Drawing File Name BCIDC-ARP-BLD_AR-0005_IN_00-DR-AA-0004	Sheet Number 01 of 01	Status A	Rev M01	

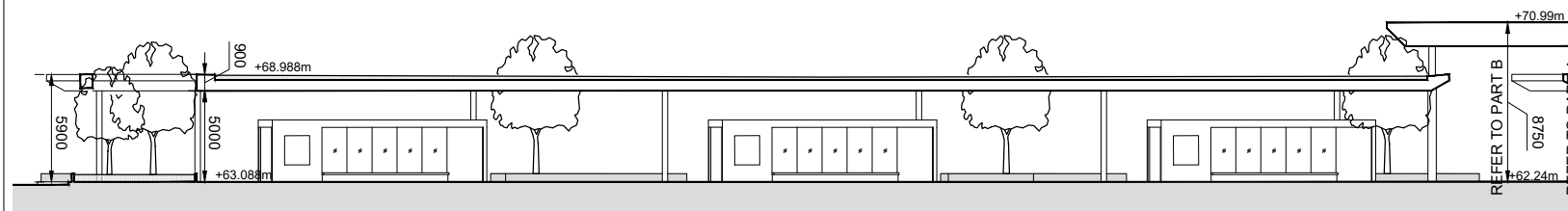

01 SECTION A-A PART A  
0005 1:200

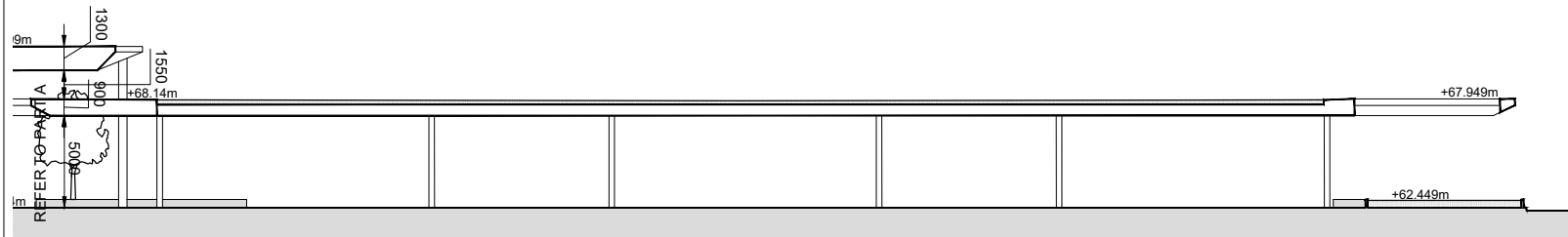

02 SECTION A-A PART B  
0005 1:200

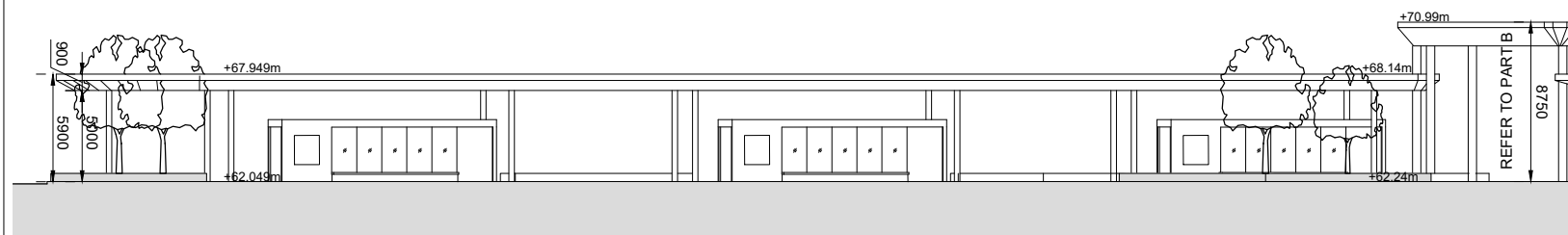

03 ELEVATION E PART A  
0005 1:200

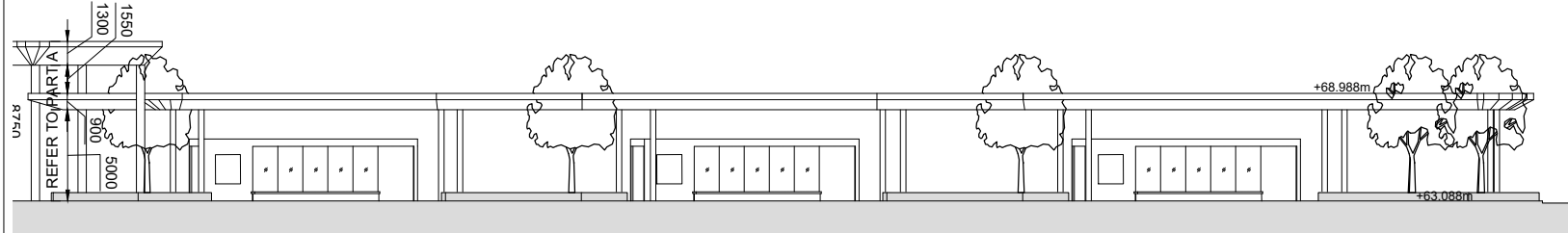

04 ELEVATION E PART B  
0005 1:200

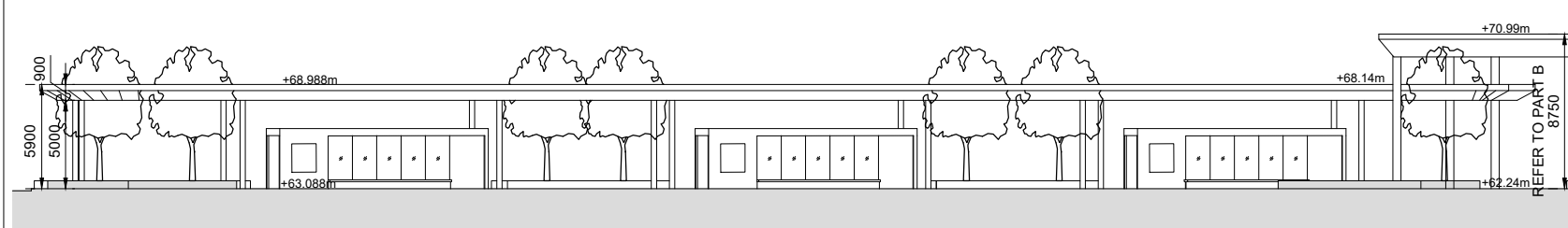

05 ELEVATION G PART A  
0005 1:200



06 ELEVATION G PART B  
0005 1:200

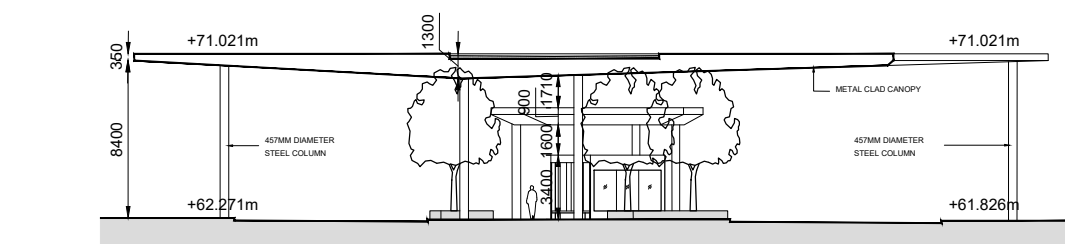

07 SECTION B-B  
0005 1:200

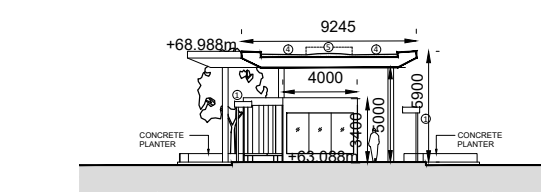

08 SECTION C-C  
0005 1:200

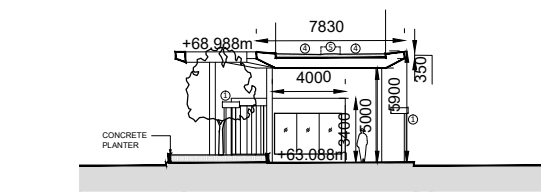

09 SECTION D-D  
0005 1:200

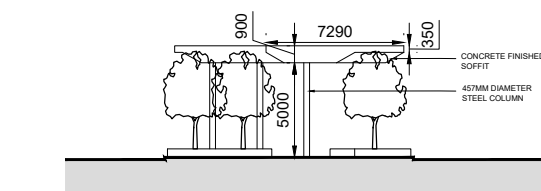

10 ELEVATION F-F  
0005 1:200

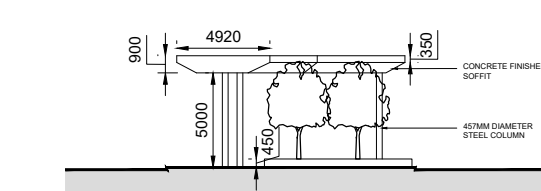

11 ELEVATION H-H  
0005 1:200

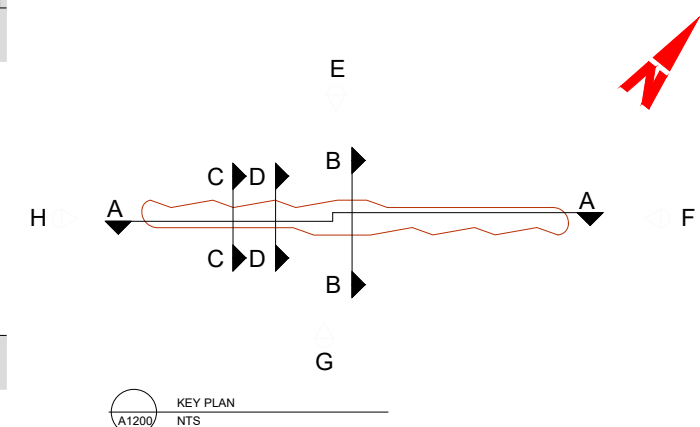

KEY PLAN  
A1200 NTS

**NUMBER LEGEND:**

- 1 - PROPOSED RTP1 (2600mm ABOVE FFL)
- 2 - PROPOSED TICKET MACHINE
- 3 - ELECTRONIC DISPLAY BOARD
- 4 - SEDUM OR EQUIVALENT GREEN ROOF
- 5 - SEMI-INTENSIVE GREEN ROOF
- 6 - CONCRETE PAVERS
- 7 - FALL ARREST SYSTEM
- 8 - RAIN WATER OUTLET

**Disclaimer:**  
 a. © National Transport Authority (NTA) 2022. This drawing is confidential and the copyright in it is owned by NTA. This drawing must not be either loaned, copied or otherwise reproduced in whole or in part or used for any purpose without the prior permission of NTA.  
 b. This drawing is to be used for the design element identified in the titlebox. Other information shown is to be considered indicative only. The drawing is to be read in conjunction with all other relevant design drawings.  
 c. O.S. data used for plans are printed under © Ordnance Survey Ireland Government of Ireland. All rights reserved. Licence Number 2022/OSI\_NMA\_180 National Transport Authority. All elevations are in metres and relate to OSI Geoid Model (OSGM15) Mean Head. All Co-ordinates are in Irish Transverse Mercator Grid (ITM) as defined by OSI active local GPS station.  
 d. Information concerning the position of apparatus shown on this drawing is based on drawings supplied by the utility owners and/or the utility works contractor, whilst every care has been taken in the preparation of this drawing, positions should be taken as approximate and are intended for general guidance only and no representation is made by the NTA as to the accuracy, completeness, sufficiency or otherwise of this drawing and the position of the apparatus. The information contained herein does not purport to be comprehensive or final as the apparatus is subject to being altered and/or superseded. Recipients should not rely on this information. Any liabilities are hereby expressly disclaimed.  
 e. The information contained herein has been provided by the NTA but does not purport to be comprehensive or final. Recipients should not rely on the information. Neither the NTA nor any of its directors, officers, employees, agents, stakeholders or advisers make any representation or warranty as to, or accept any liability or responsibility in relation to, the adequacy, accuracy, reasonableness or completeness of the information provided as part of this document or any matter on which the information is based (including but not limited to loss or damage arising as a result of reliance by recipients on the information or any part of it). Any liabilities are hereby expressly disclaimed.

Rev	Date	Drn	Chk'd	App'd	Description
M01	04/04/2022	BS	GN	BD	ISSUE FOR PHASE 4: PLANNING

Client	NTA Udarás Náisiúnta Iompair National Transport Authority	Engineering Designer	ARUP
Date	04/04/2022	Scale	1:200 @ A1 1:800 @ A3
Project Code	BCIDC	Originator Code	ARP
		OMS Code	268401-00
Drawn	BS	Checked	GN
		Approved	BD

Programme Title	BUSCONNECTS DUBLIN CORE BUS CORRIDORS INFRASTRUCTURE WORKS		
Drawing Title	BLANCHARDSTOWN TO CITY CENTRE CORE BUS CORRIDOR SCHEME BUS INTERCHANGE PROPOSED LAYOUT SECTIONS		
Drawing File Name	BCIDC-ARP-BLD_AR-0005_IN_00-DR-AA-0005	Sheet Number	01 of 01
Status	A	Rev	M01

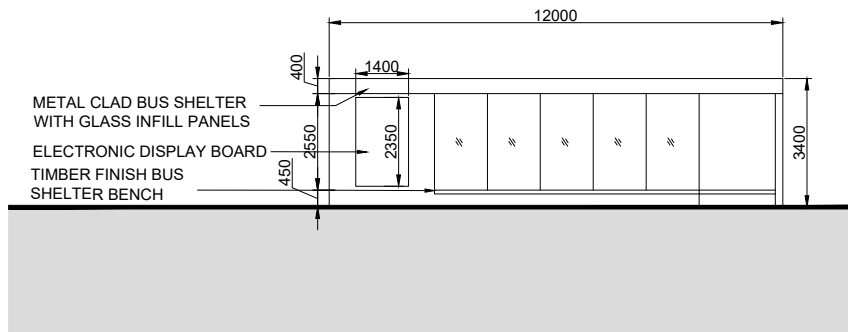

01 TYPICAL BUS SHELTER ELEVATION A  
0006 1:100

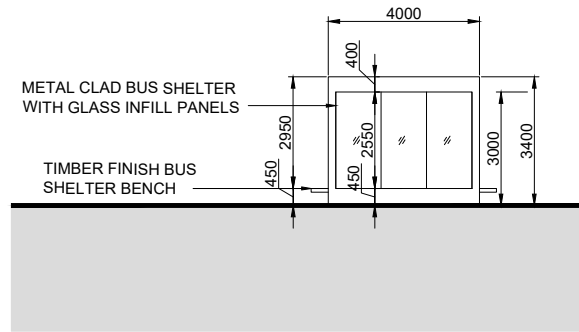

02 TYPICAL BUS SHELTER ELEVATION B  
0006 1:100

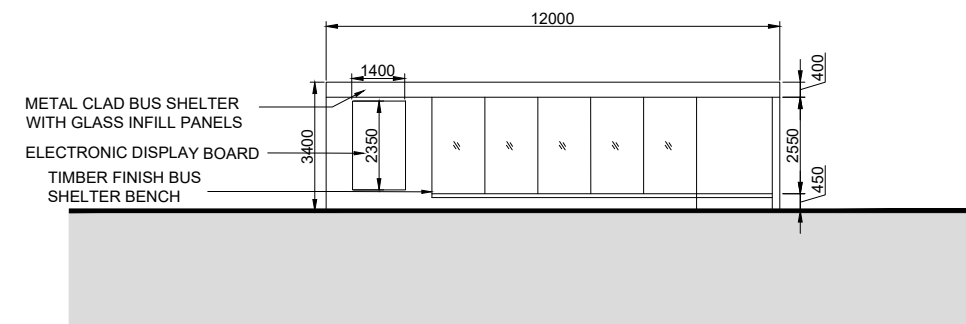

03 TYPICAL BUS SHELTER ELEVATION C  
0006 1:100

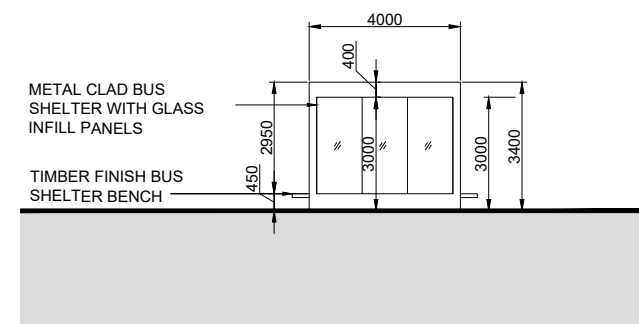

04 TYPICAL BUS SHELTER ELEVATION D  
0006 1:100

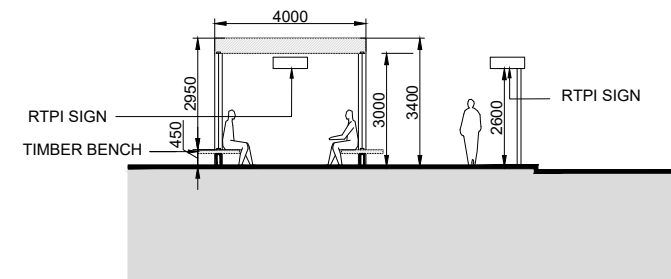

07 TYPICAL SECTION THROUGH BUS SHELTER  
0006 1:100

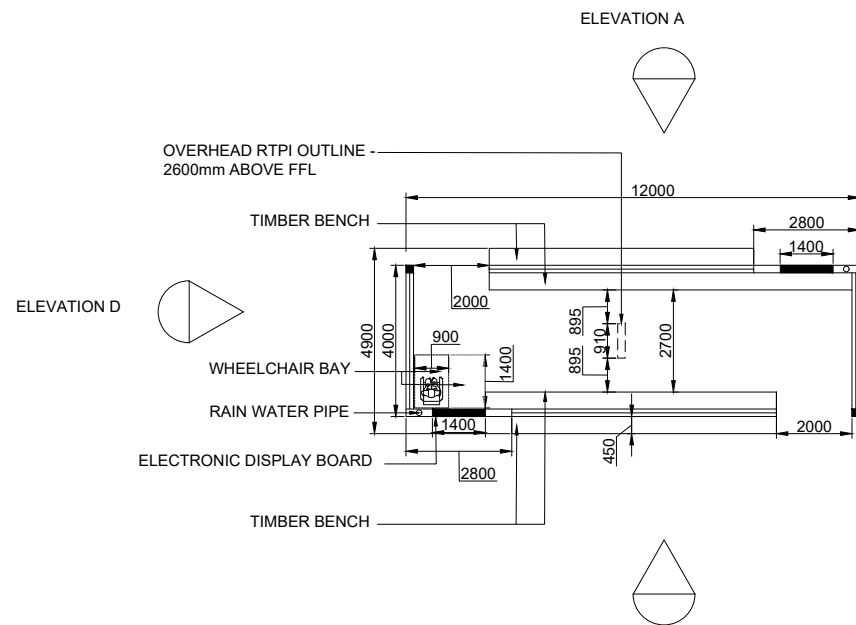

05 TYPICAL BUS SHELTER GROUND PLAN  
0006 1:100

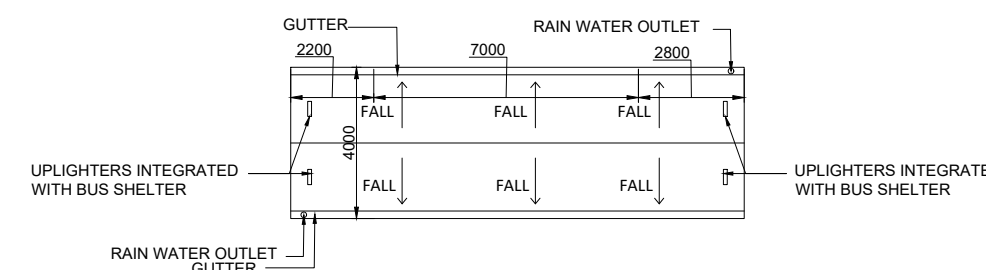

06 TYPICAL BUS SHELTER ROOF PLAN  
0006 1:100

**Disclaimer:**  
 a. © National Transport Authority (NTA) 2022. This drawing is confidential and the copyright in it is owned by NTA. This drawing must not be either loaned, copied or otherwise reproduced in whole or in part or used for any purpose without the prior permission of NTA.  
 b. This drawing is to be used for the design element identified in the titlebox. Other information shown is to be considered indicative only. The drawing is to be read in conjunction with all other relevant design drawings.  
 c. O.S. data used for plans are printed under © Ordnance Survey Ireland Government of Ireland. All rights reserved. Licence Number 2022/OSI\_NMA\_180 National Transport Authority. All elevations are in metres and relate to OSI Geoid Model (OSGM15) Mean Head. All Co-ordinates are in Irish Transverse Mercator Grid (ITM) as defined by OSI active local GPS station.  
 d. Information concerning the position of apparatus shown on this drawing is based on drawings supplied by the utility owners and/or the utility works contractor, whilst every care has been taken in the preparation of this drawing, positions should be taken as approximate and are intended for general guidance only and no representation is made by the NTA as to the accuracy, completeness, sufficiency or otherwise of this drawing and the position of the apparatus. The information contained herein does not purport to be comprehensive or final as the apparatus is subject to being altered and/or superseded. Recipients should not rely on this information. Any liabilities are hereby expressly disclaimed.  
 e. The information contained herein has been provided by the NTA but does not purport to be comprehensive or final. Recipients should not rely on the information. Neither the NTA nor any of its directors, officers, employees, agents, stakeholders or advisers make any representation or warranty as to, or accept any liability or responsibility in relation to, the adequacy, accuracy, reasonableness or completeness of the information provided as part of this document or any matter on which the information is based (including but not limited to loss or damage arising as a result of reliance by recipients on the information or any part of it). Any liabilities are hereby expressly disclaimed.



Rev	Date	Drn	Chk'd	App'd	Description
M01	04/04/2022	BS	GN	BD	ISSUE FOR PHASE 4: PLANNING

Client <b>NTA</b> Udarás Náisiúnta Iompair National Transport Authority		Engineering Designer <b>ARUP</b>		
Date 04/04/2022	Scale 1:200 @ A1 1:800 @ A3	Drawn BS	Checked GN	Approved BD
Project Code BCIDC	Originator Code ARP	QMS Code 268401-00		

Programme Title <b>BUSCONNECTS DUBLIN CORE BUS CORRIDORS INFRASTRUCTURE WORKS</b>				
Drawing Title BLANCHARDSTOWN TO CITY CENTRE CORE BUS CORRIDOR SCHEME BUS INTERCHANGE PROPOSED DETAIL ELEVATIONS				
Drawing File Name BCIDC-ARP-BLD_AR-0005_IN_00-DR-AA-0006	Sheet Number 01 of 01	Status A	Rev M01	

DO NOT SCALE USE FIGURED DIMENSIONS ONLY





01 VIEW 1  
0007



02 VIEW 2  
0007



03 VIEW 3  
0007

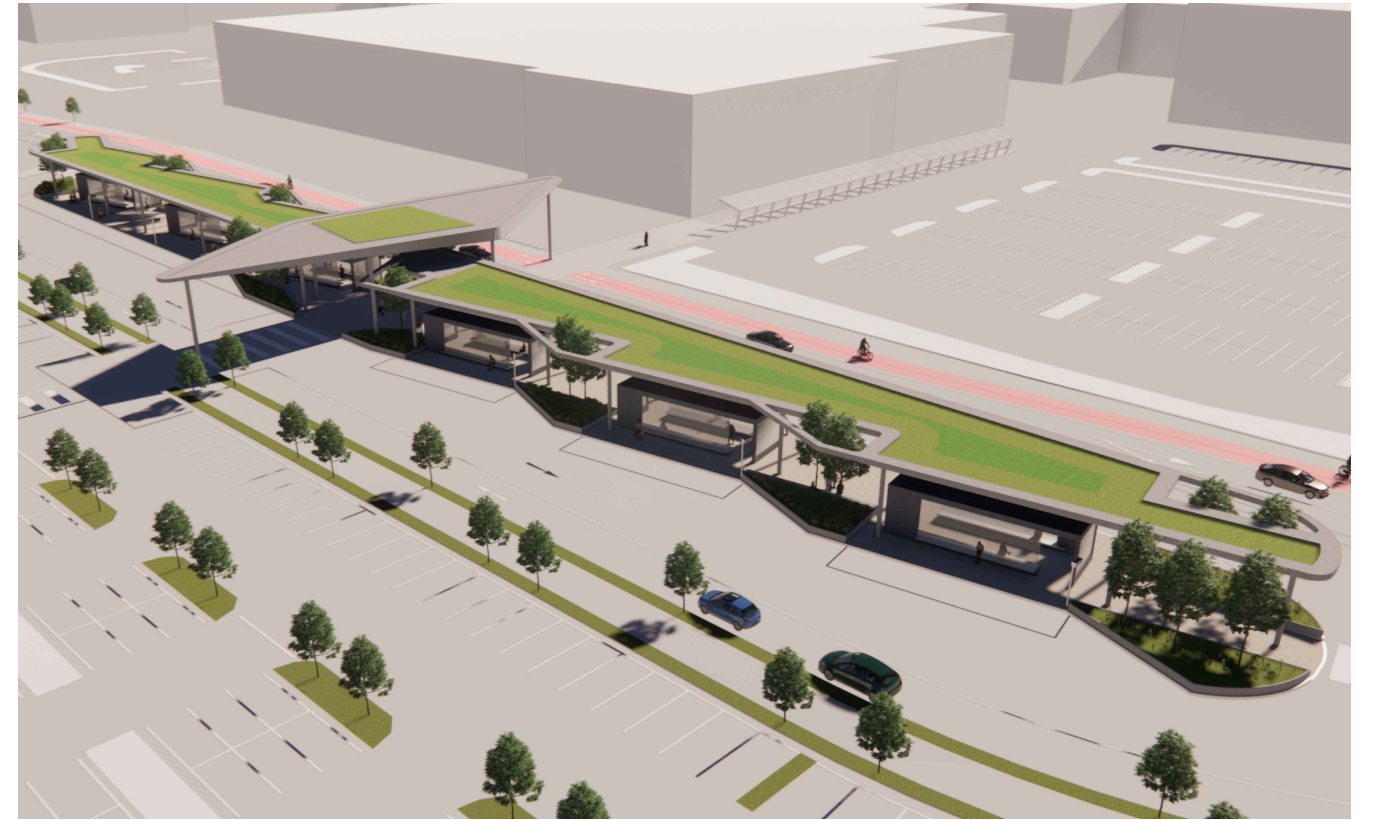

04 VIEW 4  
0007

**NOTE:**  
ARTIST'S IMPRESSIONS ONLY; OTHER INFRASTRUCTURE ASSOCIATED WITH THE CORE BUS CORRIDOR SCHEME MAY NOT BE INCLUDED IN THE VISUALISATIONS.

**Disclaimer:**  
a. © National Transport Authority (NTA) 2022. This drawing is confidential and the copyright in it is owned by NTA. This drawing must not be either loaned, copied or otherwise reproduced in whole or in part or used for any purpose without the prior permission of NTA.  
b. This drawing is to be used for the design element identified in the titlebox. Other information shown is to be considered indicative only. The drawing is to be read in conjunction with all other relevant design drawings.  
c. O.S. data used for plans are printed under © Ordnance Survey Ireland Government of Ireland. All rights reserved. Licence Number 2022/OSI\_NMA\_160 National Transport Authority. All elevations are in metres and relate to OSI Geoid Model (OSGM15) Mean Head. All Co-ordinates are in Irish

Transverse Mercator Grid (ITM) as defined by OSI active local GPS station.  
Information concerning the position of apparatus shown on this drawing is based on drawings supplied by the utility owners and/or the utility works contractor, whilst every care has been taken in the preparation of this drawing, positions should be taken as approximate and are intended for general guidance only and no representation is made by the NTA as to the accuracy, completeness, sufficiency or otherwise of this drawing and the position of the apparatus. The information contained herein does not purport to be comprehensive or final as the apparatus is subject to being altered and/or superseded. Recipients should not rely on this information. Any liabilities are hereby expressly disclaimed.

The information contained herein has been provided by the NTA but does not purport to be comprehensive or final. Recipients should not rely on the information. Neither the NTA nor any of its directors, officers, employees, agents, stakeholders or advisers make any representation or warranty as to, or accept any liability or responsibility in relation to, the adequacy, accuracy, reasonableness or completeness of the information provided as part of this document or any matter on which the information is based (including but not limited to loss or damage arising as a result of reliance by recipients on the information or any part of it). Any liabilities are hereby expressly disclaimed.



Rev	Date	Drn	Chk'd	App'd	Description
M01	04/04/2022	BS	GN	BD	ISSUE FOR PHASE 4: PLANNING

Client <b>NTA</b> Udarás Náisiúnta Iompair National Transport Authority		Engineering Designer <b>ARUP</b>		
Date 04/04/2022	Scale N/A @ A1 N/A @ A3	Drawn BS	Checked GN	Approved BD
Project Code BCIDC	Originator Code ARP	QMS Code 268401-00		

Programme Title <b>BUSCONNECTS DUBLIN CORE BUS CORRIDORS INFRASTRUCTURE WORKS</b>				
Drawing Title BLANCHARDSTOWN TO CITY CENTRE CORE BUS CORRIDOR SCHEME BUS INTERCHANGE PROPOSED ARTIST'S IMPRESSIONS				
Drawing File Name BCIDC-ARP-BLD_AR-0005_IN_00-DR-AA-0007	Sheet Number 01 of 01	Status A	Rev M01	

DO NOT SCALE USE FIGURED DIMENSIONS ONLY

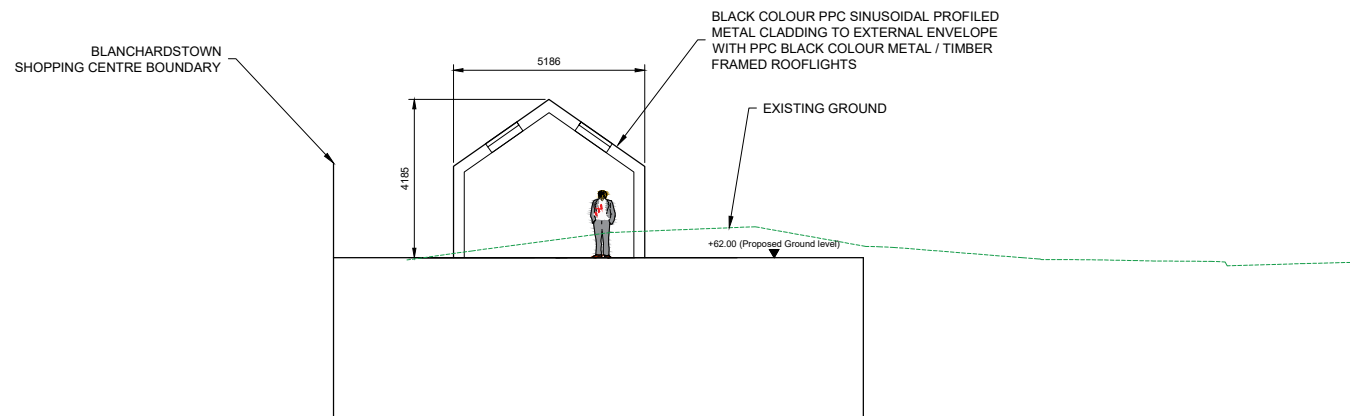
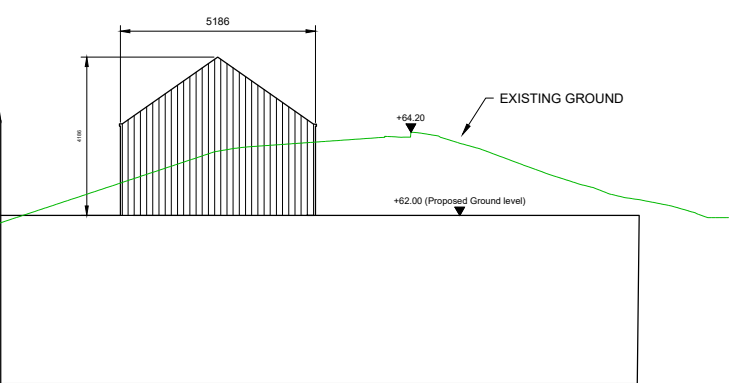
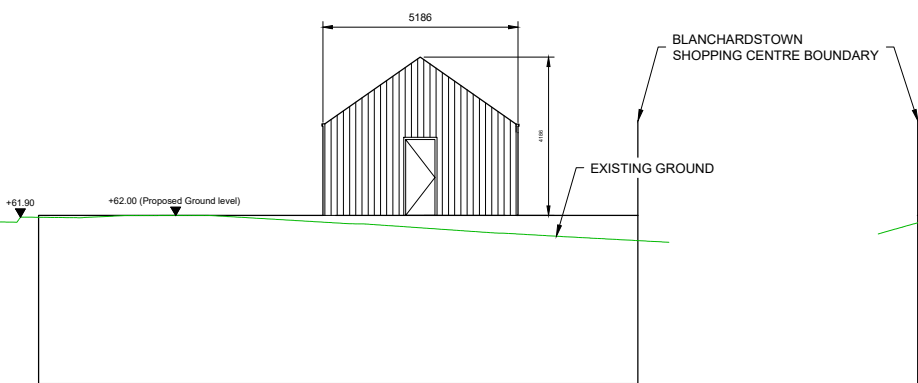
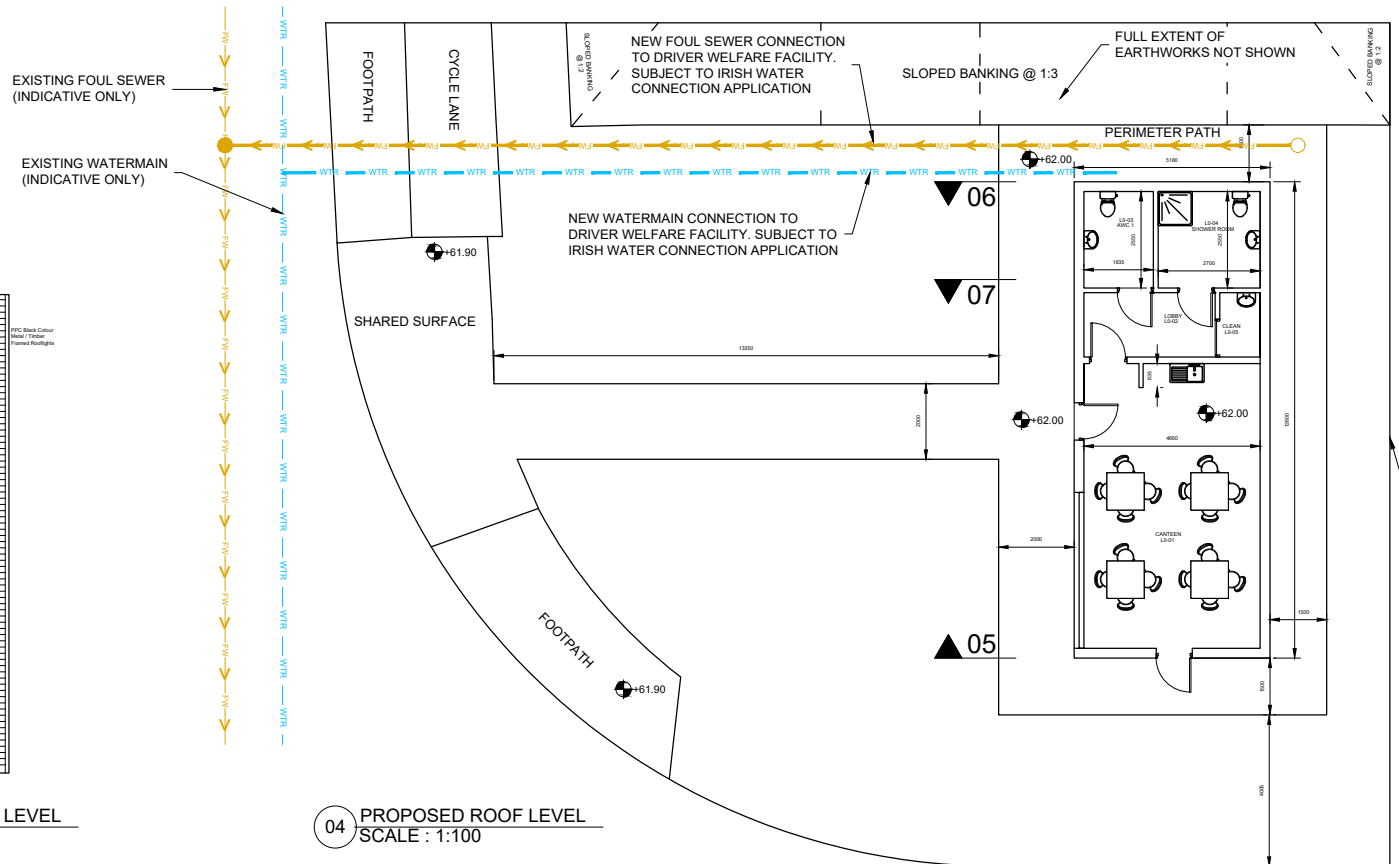
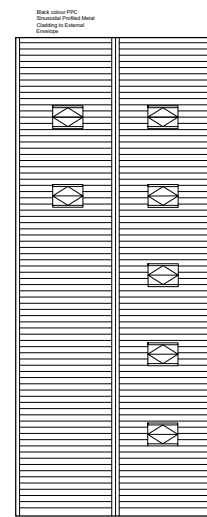
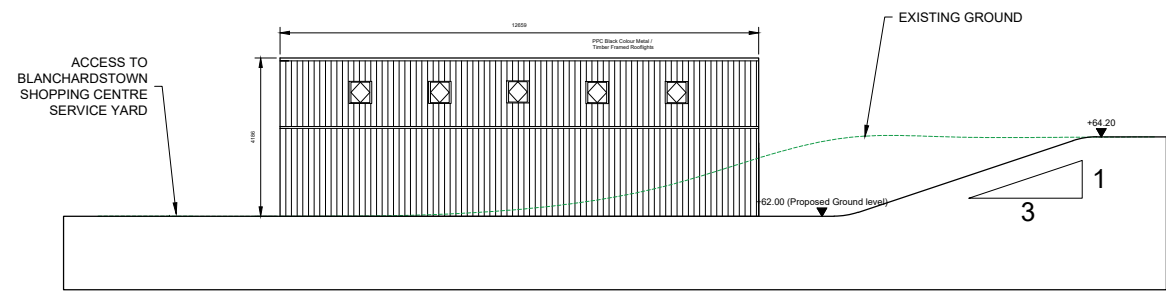
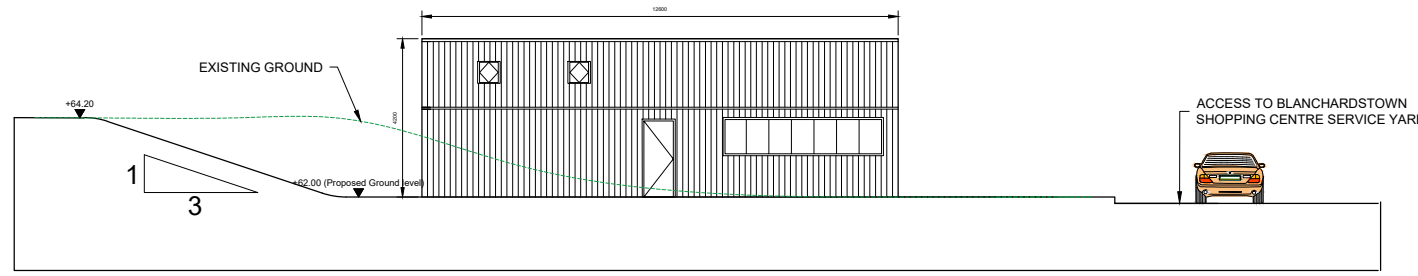
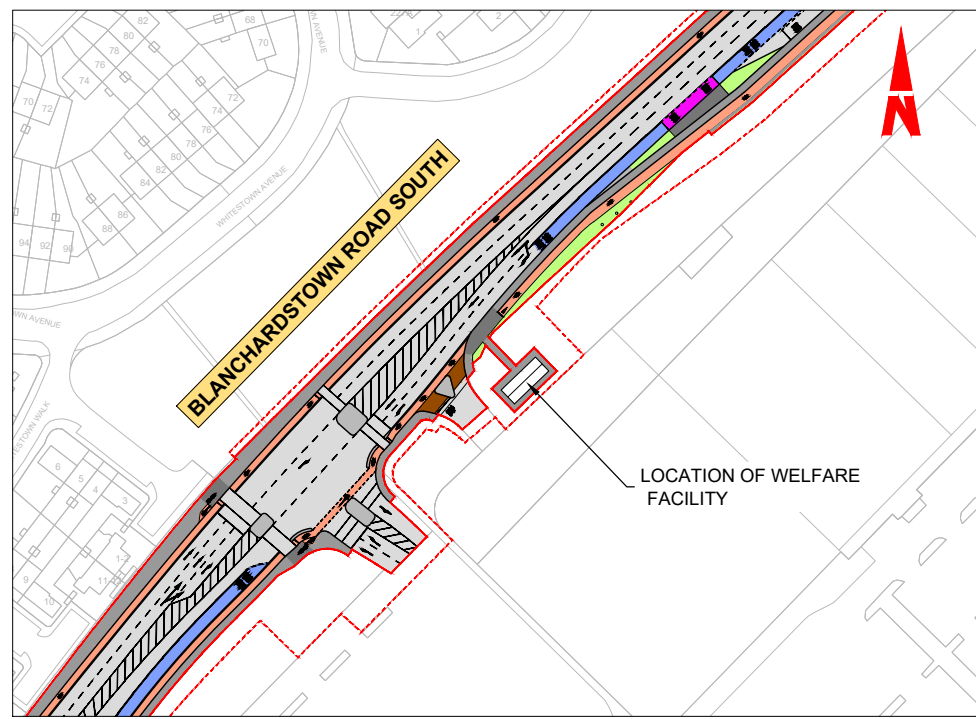

\\global\europa\dublin\jobs\2680000\268401-0014 - Internal\4-02 Drawings\4-02 BCID\BCIDC\DC-ARP-BLD\_AR-0005\_XX\_00-DR-AA-0001.dwg

**Disclaimer:**  
 a. © National Transport Authority (NTA) 2022. This drawing is confidential and the copyright in it is owned by NTA. This drawing must not be either loaned, copied or otherwise reproduced in whole or in part or used for any purpose without the prior permission of NTA.  
 b. This drawing is to be used for the design element identified in the titlebox. Other information shown is to be considered indicative only. The drawing is to be read in conjunction with all other relevant design drawings.  
 c. O.S. data used for plans are printed under © Ordnance Survey Ireland Government of Ireland. All rights reserved. Licence Number 2022/OSI\_NMA\_180 National Transport Authority. All elevations are in metres and relate to OSI Geoid Model (OSGM15) Mean Head. All Co-ordinates are in Irish Transverse Mercator Grid (ITM) as defined by OSI active local GPS station.  
 d. Information concerning the position of apparatus shown on this drawing is based on drawings supplied by the utility owners and/or the utility works contractor, whilst every care has been taken in the preparation of this drawing, positions should be taken as approximate and are intended for general guidance only and no representation is made by the NTA as to the accuracy, completeness, sufficiency or otherwise of this drawing and the position of the apparatus. The information contained herein does not purport to be comprehensive or final as the apparatus is subject to being altered and/or superseded. Recipients should not rely on this information. Any liabilities are hereby expressly disclaimed.  
 e. The information contained herein has been provided by the NTA but does not purport to be comprehensive or final. Recipients should not rely on the information. Neither the NTA nor any of its directors, officers, employees, agents, stakeholders or advisers make any representation or warranty as to, or accept any liability or responsibility in relation to, the adequacy, accuracy, reasonableness or completeness of the information provided as part of this document or any matter on which the information is based (including but not limited to loss or damage arising as a result of reliance by recipients on the information or any part of it). Any liabilities are hereby expressly disclaimed.



Rev	Date	Drn	Chk'd	App'd	Description
M01	04/04/2022	JR	BD	DC	ISSUE FOR PHASE 4: PLANNING

Client <b>NTA</b> Udarás Náisiúnta Iompair National Transport Authority		Engineering Designer <b>ARUP</b>		
Date 04/04/2022	Scale 1:100 @ A1 1:200 @ A3	Drawn JR	Checked BD	Approved DC
Project Code BCIDC	Originator Code ARP	OMS Code 268401-00		

Programme Title <b>BUSCONNECTS DUBLIN CORE BUS CORRIDORS INFRASTRUCTURE WORKS</b>				
Drawing Title BLANCHARDSTOWN TO CITY CENTRE CORE BUS CORRIDOR SCHEME PROPOSED BUS DRIVER WELFARE FACILITY PLANS, SECTIONS & ELEVATIONS				
Drawing File Name BCIDC-ARP-BLD_AR-0005_XX_00-DR-AA-0001	Sheet Number 01 of 02	Status A	Rev M01	

DO NOT SCALE USE FIGURED DIMENSIONS ONLY

\\global\europa\Dublin\jobs\268401-0014 Internal\4-02 Drawings\4-02 BCID\BCIDC\0005\14 BLD\Drawings\DR\BCIDC-ARP-BLD\_AR-0005\_XX\_00-DR-AA-0001.dwg

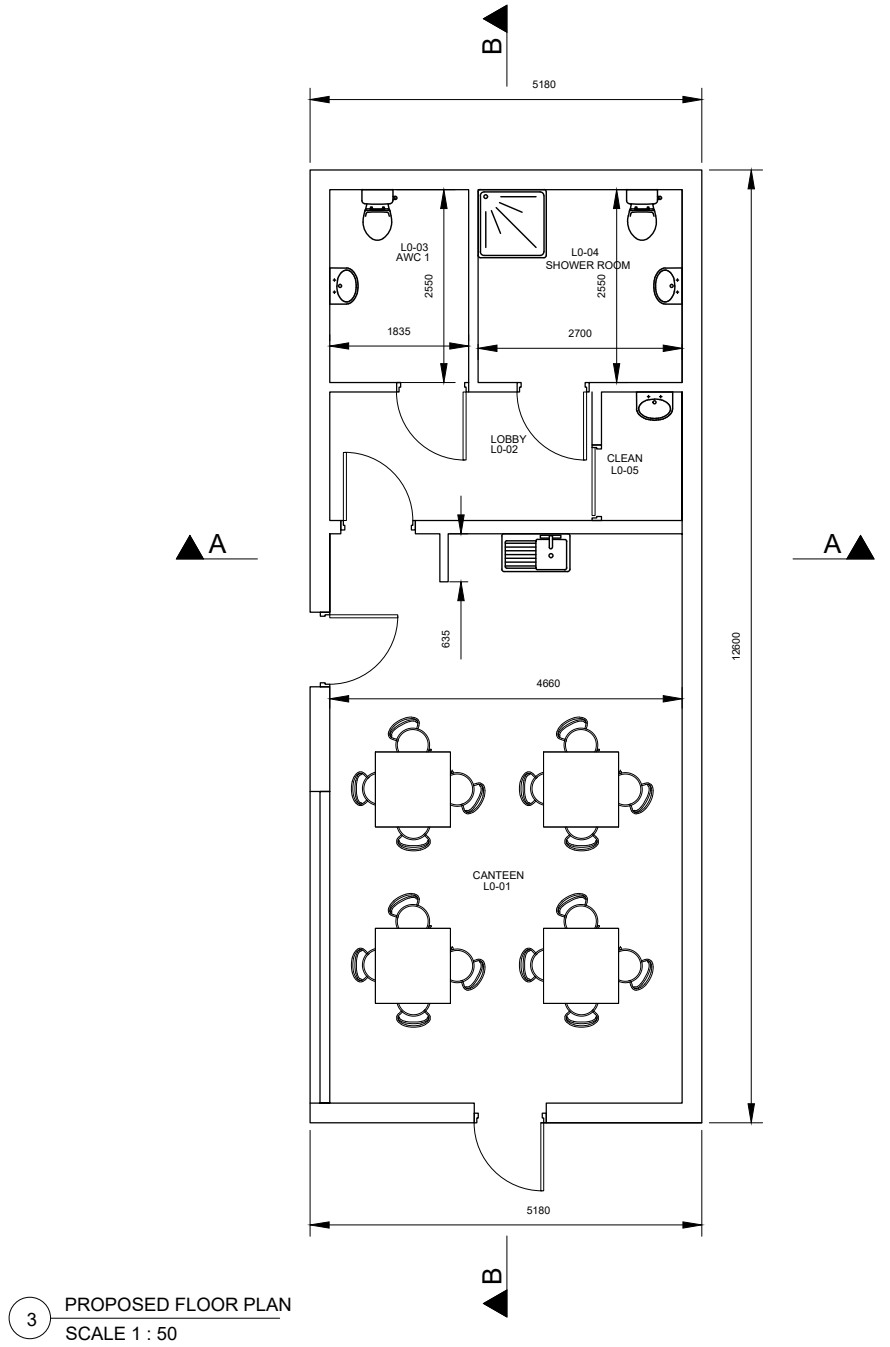

3 PROPOSED FLOOR PLAN  
SCALE 1 : 50

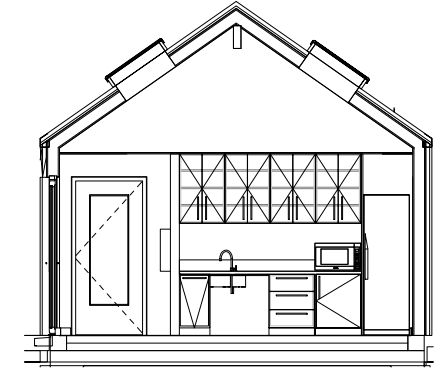

1 CROSS SECTION A-A  
SCALE 1 : 50

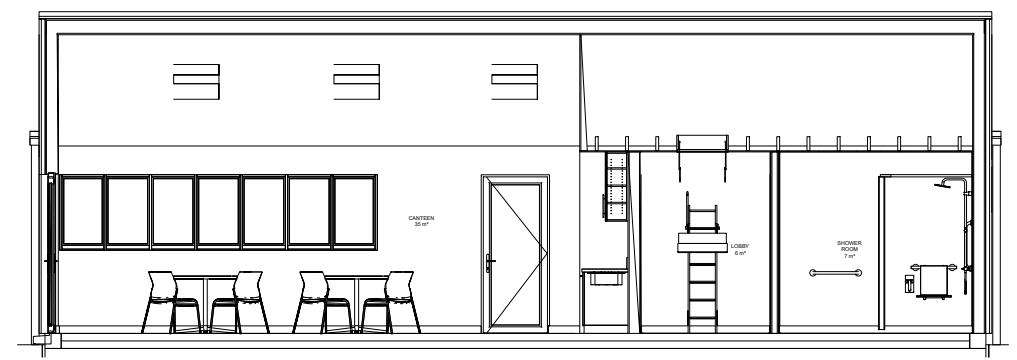

2 CROSS-SECTION B-B  
SCALE 1 : 50

**Disclaimer:**  
a. © National Transport Authority (NTA) 2022. This drawing is confidential and the copyright in it is owned by NTA. This drawing must not be either loaned, copied or otherwise reproduced in whole or in part or used for any purpose without the prior permission of NTA.  
b. This drawing is to be used for the design element identified in the titlebox. Other information shown is to be considered indicative only. The drawing is to be read in conjunction with all other relevant design drawings.  
c. O.S. data used for plans are printed under © Ordnance Survey Ireland Government of Ireland. All rights reserved. Licence Number 2022/OSI\_NMA\_180 National Transport Authority. All elevations are in metres and relate to OSI Geoid Model (OSGM15) Mean Head. All Co-ordinates are in Irish

Transverse Mercator Grid (ITM) as defined by OSI active local GPS station.  
d. Information concerning the position of apparatus shown on this drawing is based on drawings supplied by the utility owners and/or the utility works contractor, whilst every care has been taken in the preparation of this drawing, positions should be taken as approximate and are intended for general guidance only and no representation is made by the NTA as to the accuracy, completeness, sufficiency or otherwise of this drawing and the position of the apparatus. The information contained herein does not purport to be comprehensive or final as the apparatus is subject to being altered and/or superseded. Recipients should not rely on this information. Any liabilities are hereby expressly disclaimed.

e. The information contained herein has been provided by the NTA but does not purport to be comprehensive or final. Recipients should not rely on the information. Neither the NTA nor any of its directors, officers, employees, agents, stakeholders or advisers make any representation or warranty as to, or accept any liability or responsibility in relation to, the adequacy, accuracy, reasonableness or completeness of the information provided as part of this document or any matter on which the information is based (including but not limited to loss or damage arising as a result of reliance by recipients on the information or any part of it). Any liabilities are hereby expressly disclaimed.



Rev	Date	Drn	Chk'd	App'd	Description
M01	04/04/2022	JR	BD	DC	ISSUE FOR PHASE 4: PLANNING

Client <b>NTA</b> Udarás Náisiúnta Iompair National Transport Authority		Engineering Designer <b>ARUP</b>		
Date 04/04/2022	Scale 1:50 @ A1 1:100 @ A3	Drawn JR	Checked BD	Approved DC
Project Code BCIDC	Originator Code ARP	OMS Code 268401-00		

Programme Title <b>BUSCONNECTS DUBLIN CORE BUS CORRIDORS INFRASTRUCTURE WORKS</b>				
Drawing Title BLANCHARDSTOWN TO CITY CENTRE CORE BUS CORRIDOR SCHEME PROPOSED BUS DRIVER WELFARE FACILITY PLAN AND SECTIONS				
Drawing File Name BCIDC-ARP-BLD_AR-0005_XX_00-DR-AA-0002	Sheet Number 02 of 02	Status A	Rev M01	

DO NOT SCALE USE FIGURED DIMENSIONS ONLY